RADFORD UNIVERSITY

Controller's Office

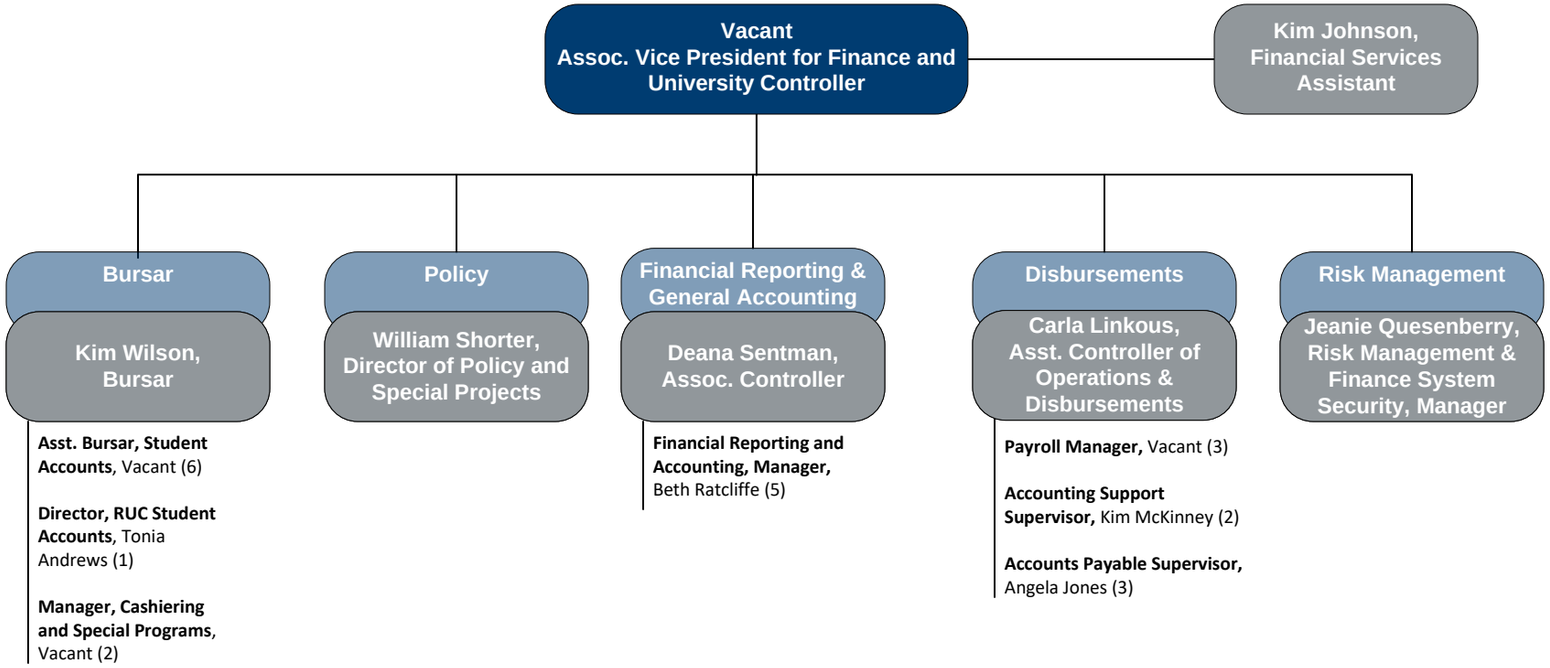

November 1, 2023