Radford University | Department of Public Safety

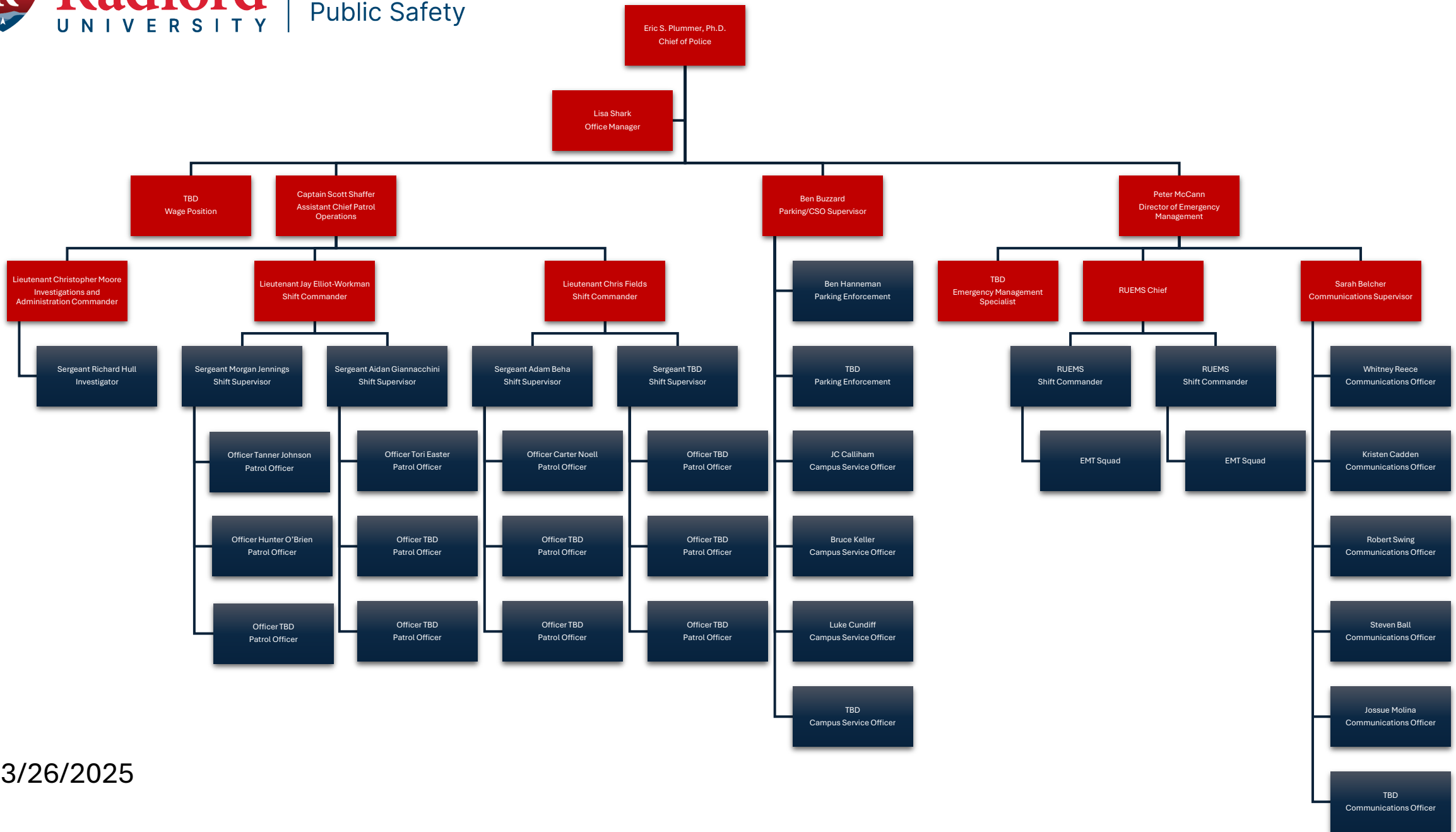

03/26/2025